

**2007 Art Studio Tour  
Sponsored by Sequim Arts**

Enjoy this free, self-guided tour at your own leisurely pace. Twelve artists will be available in their private working studios to answer questions, provide demonstrations, and offer their original, creative artwork for sale. This is your chance to meet the artists in person and view a wide array of original paintings, ceramics, carvings, sculptures and jewelry. Follow the directions in this brochure and watch for Art Studio Tour signs to help you find your way.

**About Sequim Arts**

A non-profit 501(c)3 organization of visual artists and supporters encouraging and promoting the arts in the community with: art demonstrations and workshops, student art show and scholarship, annual juried art exhibit and member art show.

For more information, visit  
[www.sequimarts.org/tour](http://www.sequimarts.org/tour)



PO Box 1842  
Sequim, WA 98382  
[www.sequimarts.org](http://www.sequimarts.org)

**2007  
ART  
STUDIO  
TOUR**



**July 20 - 21 - 22, 2007  
10 am to 5 pm  
Sequim, Washington**

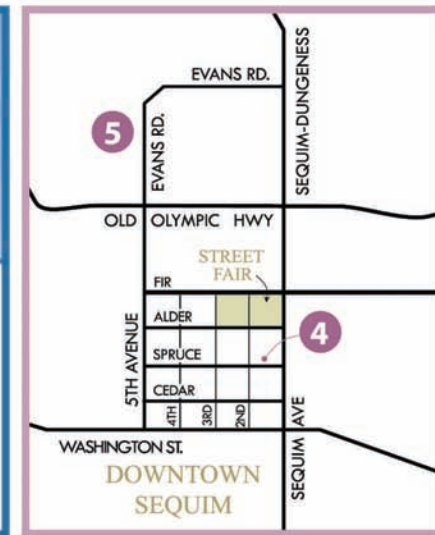
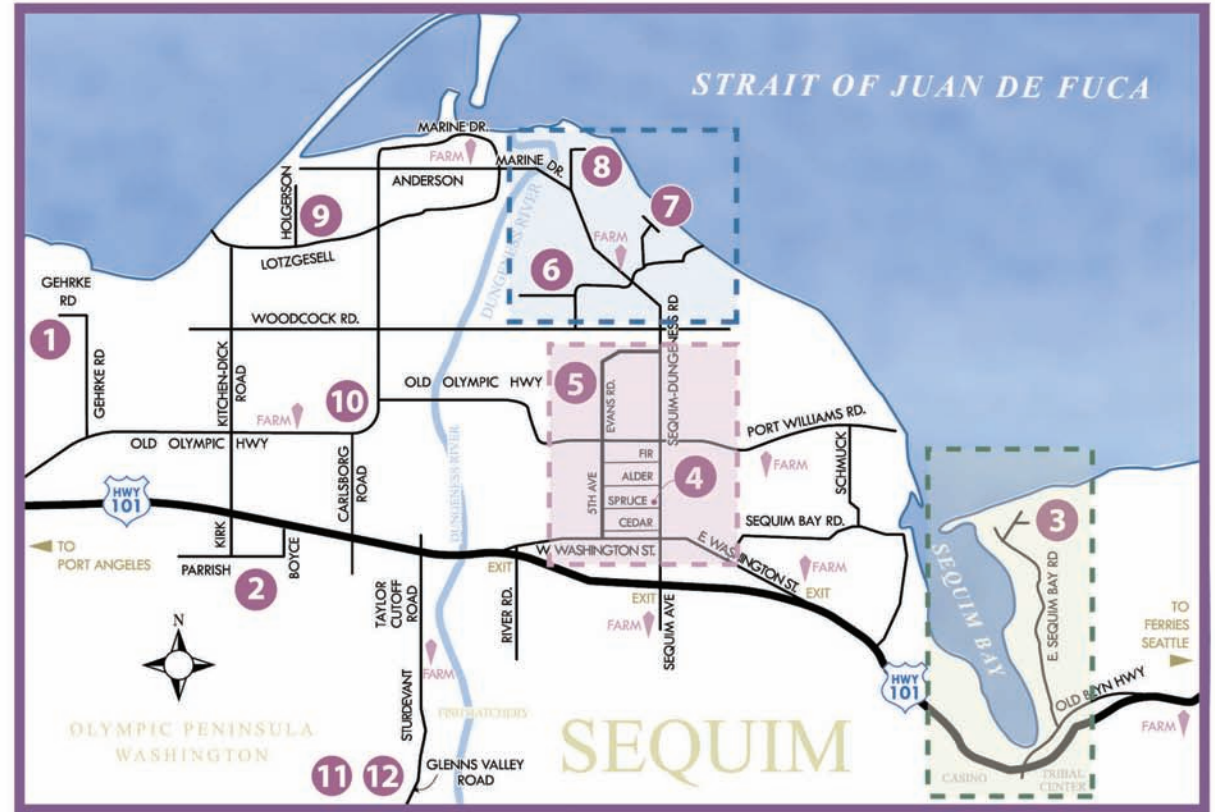

---

## 1 Kim Attwooll

**Watercolor**  
**Tree House Studio**  
863 Gehrke Rd,  
Port Angeles, WA 98362  
(360) 504-0205  
kim@ASmallWorkofArt.com  
www.ASmallWorkofArt.com



West on Old Olympic Hwy, right on Wild Currant then immediate right onto Gehrke Rd, follow Gehrke around bend to last driveway on left.

---

## 2 George Zien

**Watercolor, oil**  
**Zien Studio**  
596 Parrish Rd  
(360) 582-9622  
gzien@aol.com  
www.zienstudio.com



West on US101, left on Kirk Rd, left on Parrish Rd to 3rd driveway on right. Park in front, studio at end of driveway.

---

## 3 John McBride

**Metal sculpture**  
**Rickety Ranch**  
112 Raintree Lane  
(360) 681-8784  
RicketyRanch@gmail.com  
www.RicketyRanch.com



East on US101, left onto Old Blyn Hwy, left at fork onto E. Sequim Bay Rd, right on Panarama Blvd, right on Raintree Ln to 2nd driveway on right.

---

## 4 Dana Hyde

**Metal, clay, glass, found objects**  
**Metal and Mud**  
158 W. Spruce St  
(360) 681-6411  
dana@metalandmud.net  
www.metalandmud.net



North on Sequim-Dungeness, left on Spruce.

---

## 5 Viva Jones

**Ceramics**  
**Clay Basket**  
555 Evans Rd  
(360) 681-0101  
vivajones@olypen.com  
www.vivajones.com



North on 5th Ave thru 4-way stop, 5th becomes Evans Rd, left into driveway. Studio in back behind house.

---

## 6 Bill Lohnes

**Wood sculpture**  
**Wood Sculpture by Bill Lohnes**  
383 Kirner Rd  
(360) 683-9267  
blohnes@olypen.com

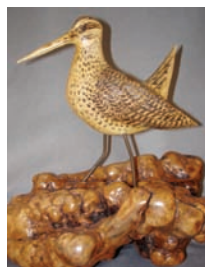

North on Sequim-Dungeness, left on Woodcock, right on Kirner, left on Snowberry Ln then 1st driveway on right for parking.

---

## 7 Iris Edey

**Transparent watercolor botanicals**  
32 W. Seashore Ln  
(360) 683-4721  
edeysqm@wavecable.com



North on Sequim-Dungeness, right on Jamestown Rd, left on Seashore Rd to the end, look for house with red roof.

---

## 8 Coffee & Pat Miklos

**Sterling jewelry, metal garden art**  
**Dungeness Studios**  
82 E. Palmer St  
(360) 683-4518  
solarsally@netzero.com



North on Sequim-Dungeness, right to stay on Sequim-Dungeness, right on Palmer to 2nd house on right. Park in field...studio in back behind house.

---

## 9 Ld Lawrence

**Encaustics & printmaking**  
681 Lotzgesell Rd  
(360) 775-1132  
ldlawrence@olypen.com



West on US101, right on Kitchen-Dick Rd to end, right on Lotzgesell Rd, left on Holgerson Rd to 1st driveway on right. Park in field next to studio.

---

## 10 Cathrine Bennett

**Watercolor, oil, acrylic**  
**C&W Studios**  
6283 Old Olympic Hwy  
(360) 683-1824  
cw@clallam.com  
www.dungenessbarns.com



West on US101, right on Carlsborg Rd to Old Olympic Hwy.

---

## 11 Pat Gordon

**Watercolor**  
**Glenns Valley Studio**  
346 Glenns Valley Rd  
(360) 683-5990  
pgordon@olypen.com



West on US101, left on Taylor-Cutoff Rd, left on Fish Hatchery Rd then immediate right onto Sturdevant Rd which becomes Glenns Valley Rd. Follow road to end, keeping to the left.

---

## 12 Richard S. O'Connor

**Watercolor**  
**Glenns Valley Studio**  
346 Glenns Valley Rd  
(360) 385-7068  
Rso\_416@cablespeed.com



See artist 11 for studio directions.