

The works of Art shown here will be at the artists Studio can be won in the Raffle that supports Sequim Arts. Follow the map and watch for the signs to guide you to each studio.

1. Charlotte Watts

Nature Photographer
350 Chicken Coop Hollow
Rd
Sequim, WA 98382
360-683-6642
woodukdr@olympen.com
www.charlottewatts.com



From Sequim Ave to Highway 101 East drive 7 miles, pass Seven Cedars Casino another .5 miles and turn **Right** onto Chicken Coop Road. Go exactly 1.5 miles left (north)go, .35 miles to the end of the road to Studio.

2. John McBride

Metal Work

82 Raintree Lane
Sequim, WA 98382
360-681-8784
john@ricketyranch.com
www.ricketyranch.com



From Sequim East on HWY 101 pass Casino, 1/4 mile turn left on Blyn Crossing onto Old Blyn Hwy, left at fork onto E. Sequim Bay Rd, right on Panorama Blvd, right on Raintree Ln 2nd driveway on right

3. Susan Gansert Shaw

Mixed Media, Watercolors,
Pastel
505 E. Silberhorn Rd
ADA

Sequim, WA 98382
360-681-7181
rockhollowfarm@olympen.com
susangansertshaw.com
From Sequim, West on Hwy 101, south on River Rd, left on E.Silberhorn Rd to 505 on left



4. Dana Hyde

Metal & Mud
Metal, Clay, glass
158 W. Spruce St
Sequim, WA 98382
360-681-6411

Dana@metalandmud.net
www.metalandmud.net

North on Sequim Ave left on Spruce.

ADA



5. Cynthia Thomas

Sculpture, Pastels, Mixed Media
180 S. Scott Dr
Sequim, WA 98382
360-681-4240
cynthia@MLCE.net
www.cynthiathomasdesigns.com
From Sequim north on Sequim Ave to round about, left onto Old Olympic Hwy, left on Mantle and left on Scott Dr on right.

ADA



6. Coffee Miklos

Dungeness Studios
82 E. Palmer St
Sequim, WA 98382
360-683-4518
solarsally@netzero.net
www.coffeemiklos.com

From Sequim, go north on Sequim-Dungeness Wy, follow fork right staying on Sequim-Dungeness Wy, right on Palmer



7. Rudy Bauer

Bauer Haus Pottery
90 Twin Fawn Ln
360-681-3581

rudybauer@msn.com
www.rudybauerpottery.com
From Sequim Take Sequim Ave Sequim-Dungeness Wy 6 miles turn left on Lotzesell, right on Twin Fawn, 1st house on right, watch for the signs.



8.A Renee Mullikin

Fused Glass
73 Idea Place
360-683-5640

crazy lady40@hotmail.com
From Sequim, West on 101, Right at signal Carlsborg Rd, right on Idea Place

ADA



8.B. Lizbeth Harper

Fused Glass

73 Idea Place
360-683-7898
lizbethharper@hotmail.com
From Sequim, West on 101, Right at signal Carlsborg Rd, right on Idea Place

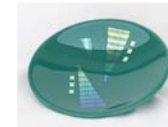

9.A Patricia Gordon

Watercolors
346 Glenn's Valley Rd
360-683-5990
pgordon@olympen.com



9.B Richard O'Conner

Watercolors

346 Glenn's Valley Rd
360-385-7068
rso_416@cablespeed.com

From Sequim, West on 101, left on Taylor Cutoff Rd, left on Fish Hatchery Rd then right onto Sturdevant Rd which becomes Glenn's Valley Rd



10. Janine Hegy

Red Betsie Design
Metal Smithing and Stone Work
501 Atterberry Rd
360-477-5885

Janine_hegy@hotmail.com
From Sequim, West on 101, left at signal on Hooker Rd., right on Atterberry Rd., on right across from Cassidy



11. Susan Martin Spar

Pine Hill Studio - Oil painter
72 Derrick Rd
360-457-6994
pinehillart@msn.com
Susanspar.com

From Sequim, west on Hwy101 right on Old Olympic Hwy, left on Gassman Rd, right on Derrick Rd

